

- NOTES: (THIS SHEET, ONLY)
- ① PROVIDE AND INSTALL (1) - 20A, 1-POLE CIRCUIT BREAKER IN EXISTING PANEL FOR NEW LIGHTING.
  - ② PROVIDE AND INSTALL (1) - 20A, 1-POLE CIRCUIT BREAKER IN EXISTING PANEL FOR NEW RECEPTACLES.
  - ③ PROVIDE AND INSTALL (1) - 20A, 1-POLE CIRCUIT BREAKER IN EXISTING PANEL FOR NEW RESTROOM CIRCUIT.

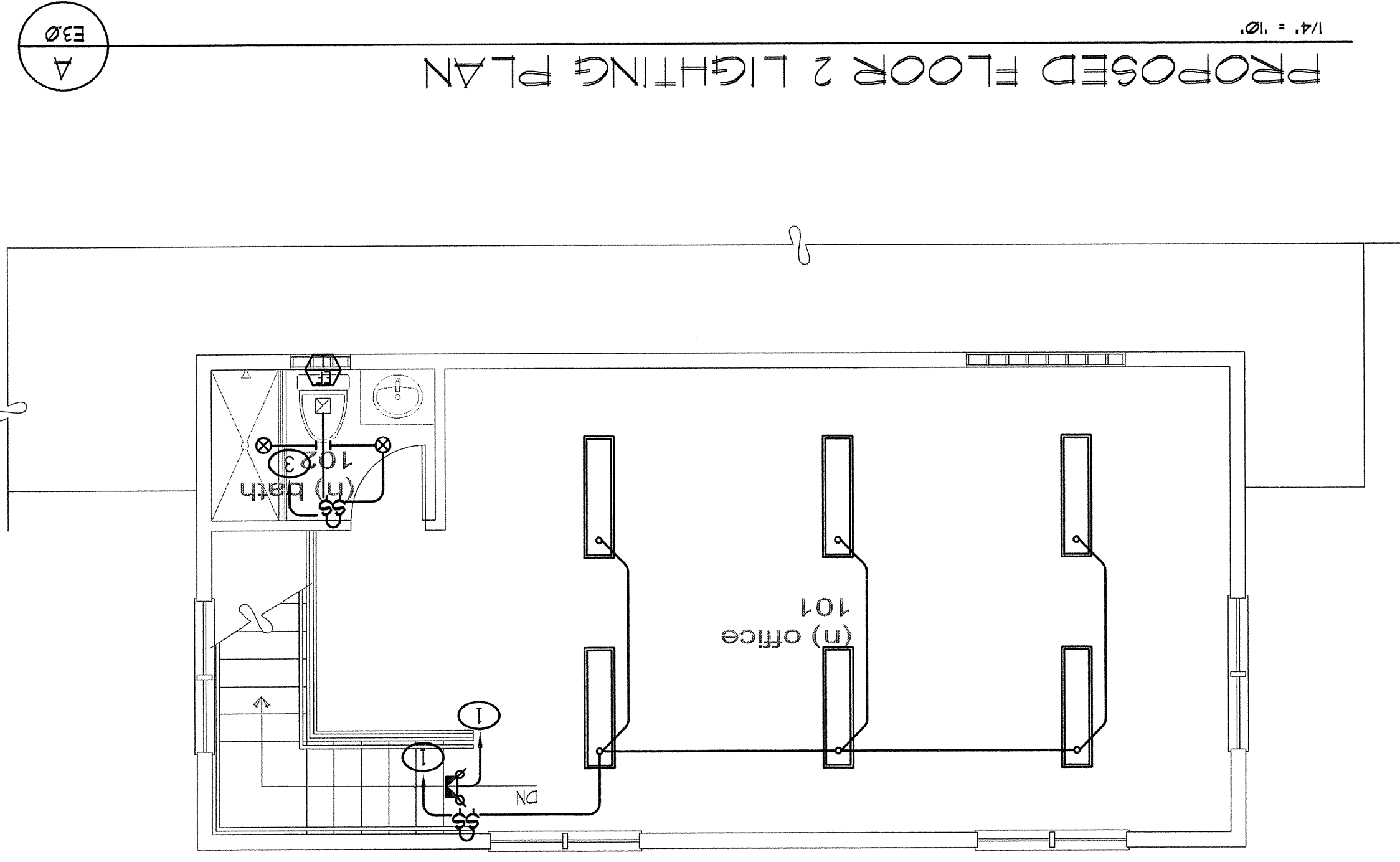

PROPOSED FLOOR 2 LIGHTING PLAN  
1/4" = 1'-0"  
E30 A

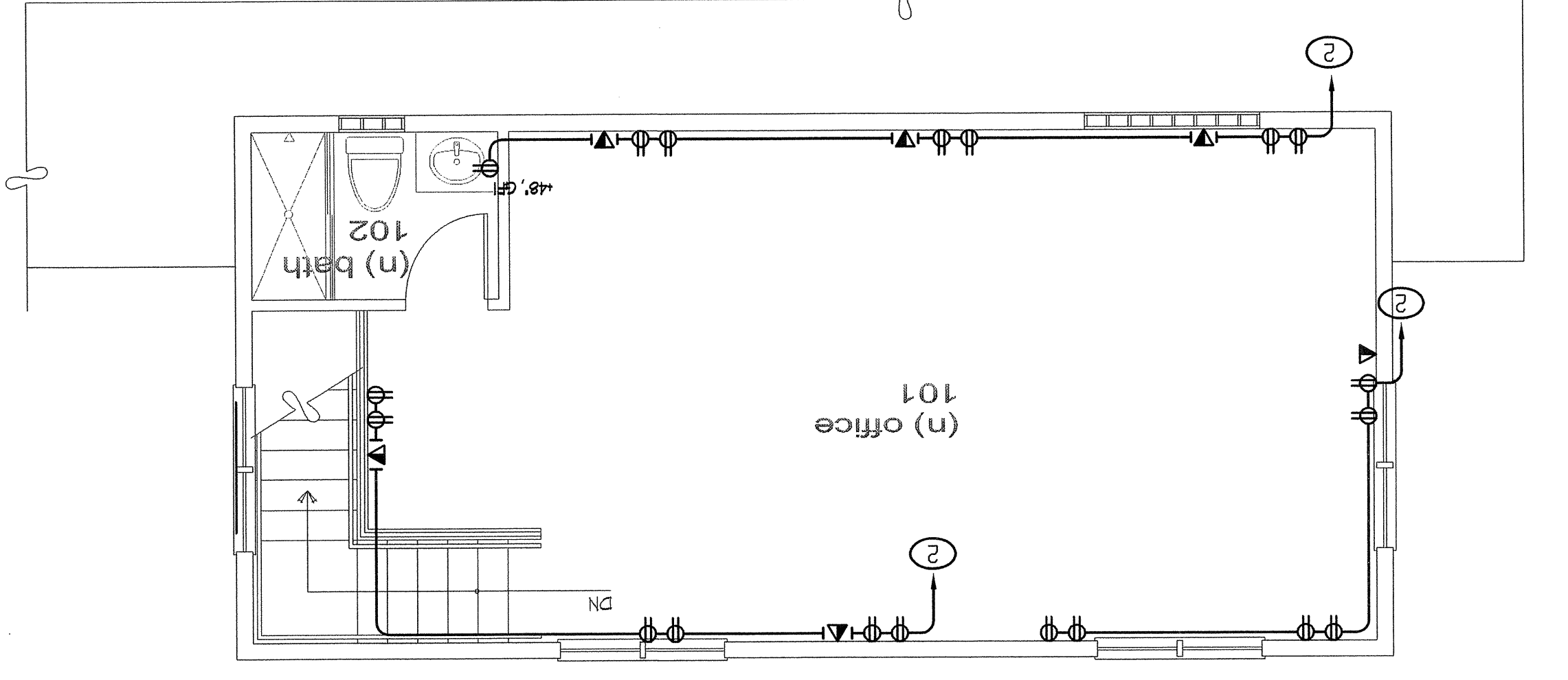

PROPOSED FLOOR 2 POWER PLAN  
1/4" = 1'-0"  
E30 B

**Jensen Engineering Inc.**  
Electrical Engineers  
9655 Gateway Drive Reno, Nevada 89521-7968  
Ph. (775) 852-2288 Fax (775) 852-3388  
email: jenseng@nvcbs.net

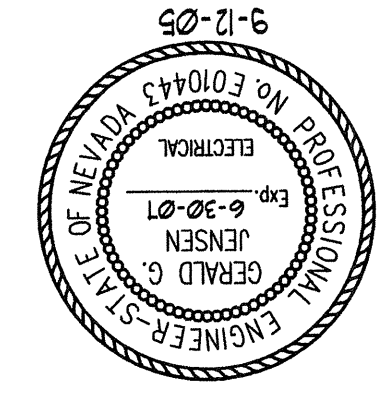

drawn:	GAL
date:	9-12-05
scale:	SHOWN
project no.:	A169SL

SYMBOLS, NOTES, EXISTING CONDITIONS PLAN

**deli towne usa expansion**  
3610 lakeside drive  
reno, nevada

project	
revisions	
registration	

**aloiaarchitecture**  
3748 lakeside drive  
reno, nv 89509  
775.324.6811  
fax 770.0110

© 2005 Aloia Architecture