

roof framing plan

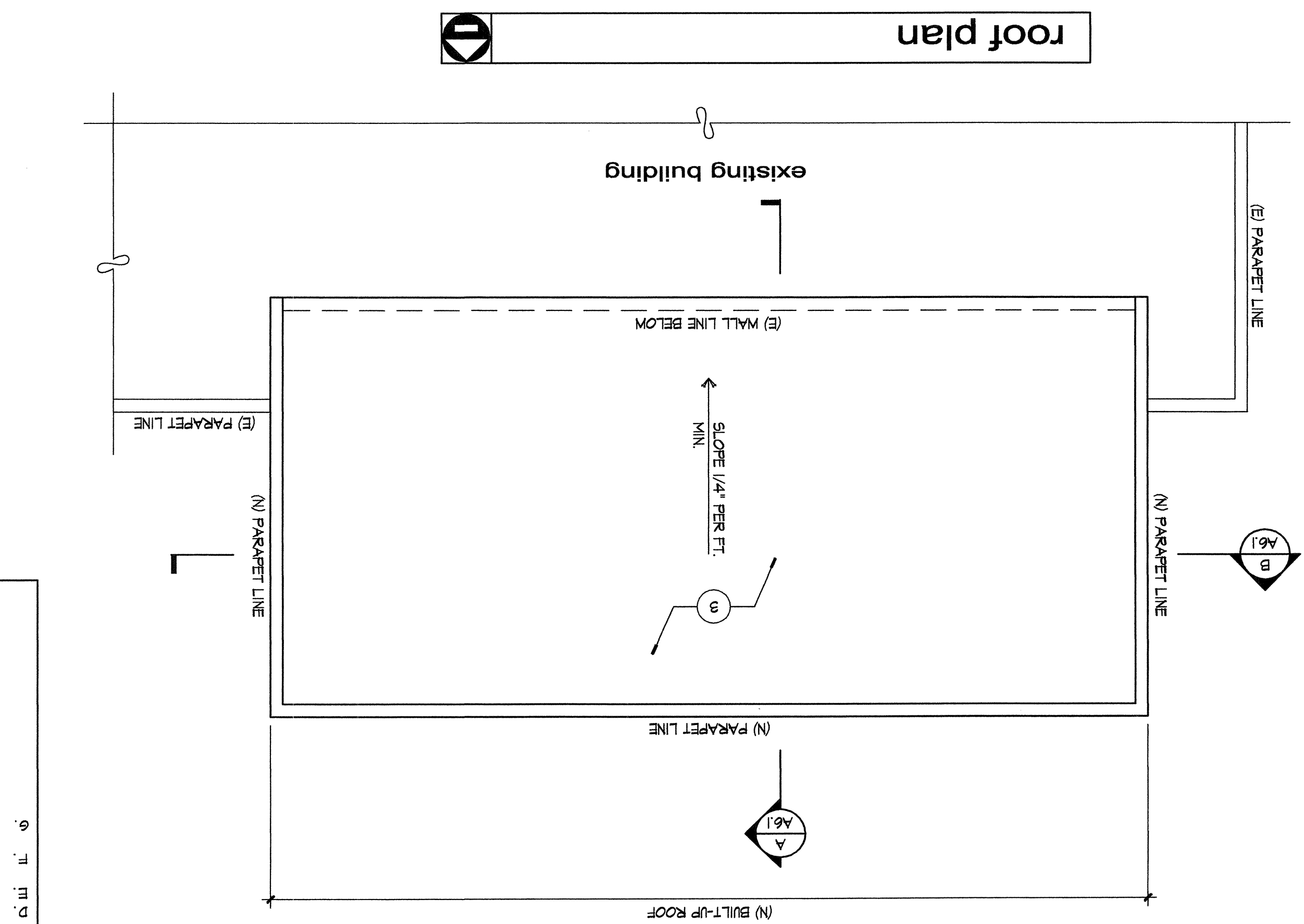

roof plan

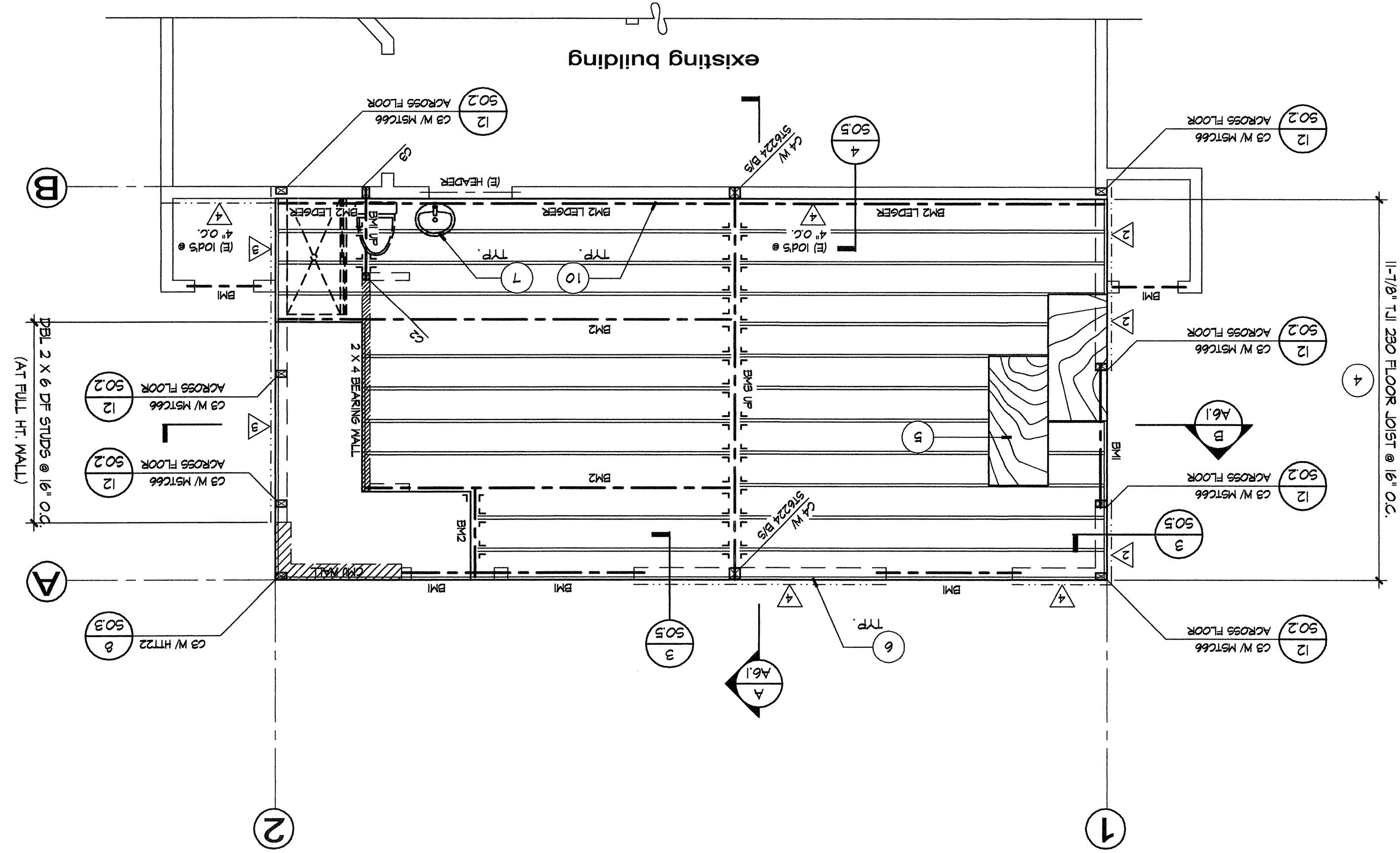

upper floor framing plan

drawn: mg
 date: september 16, 2005
 scale: 1/4" = 1'-0"
 project no: 0527

foundation, upper floor & roof framing, roof plans

deli towne usa expansion
 3610 lakeside drive
 reno, nevada

general notes

- SIMPSON HS BOTH SIDES @ ALL ROOF RAFTERS
- PROVIDE DOUBLE 2 X TRIMMERS AT OPENINGS 5'-0" AND GREATER, TYP.
- TOP PLATE SPLICE MIN. 4'-0" LAP W/ (16) 16d'S
- PROVIDE 2 X STUD PER TRUSS PLY @ GIRDER TRUSS, TYP. U.N.O.
- ALL BEARING POST, 2 X MEMBERS USED AS POSTS, HOLDOWN POSTS, TO BE ALIGNED ROOF TO FLOOR TO FOUNDATION, TYP.
- CONTRACTOR TO NOTIFY ARCHITECT/ ENGINEER OF ANY DISCREPANCIES ON DRAWINGS AND/OR FIELD.
- NO STRUCTURAL CHANGES WILL BE ALLOWED WITHOUT PRIOR WRITTEN APPROVAL BY ENGINEER. PLEASE ALLOW 24 HOUR MIN. NOTICE.

beams

BM1: 6 X 8 DF #1
 BM2: 1-3/4" X 11-7/8" LVL
 BM3: 5-1/4" X 16" PSL
 BM4: 1-3/4" X 4'-1/2" LVL

material index

- 9'-1/2" TJI 230 ROOF JOIST @ 24" O.C.
- CLASS 'B' BUILT-UP ROOFING W/ CRICKETS - PER IRC REQUIREMENTS
- CLASS 'B' BUILT-UP ROOFING W/ CRICKETS - PER IRC REQUIREMENTS
- 11'-7/8" TJI 230 FLOOR JOIST @ 16" O.C. W/ SIMPSON IIT FLOOR JOIST HANGERS TO FIT
- 3/4" T & 6 PLYWOOD SUBFLOOR GLUED & SCREWED - SEE STRUCTURAL
- 1-3/4" LVL RIM JOIST TYP
- PLUMBING FIXTURES
- SIMPSON IUS2, S17/4'S ROOF JOIST HANGERS, TYP.
- 1-5/4" X 9-1/2" LVL ROOF LEADER W/ (3) ROWS SDS 1/4" X 3-1/2"
- 1-5/4" X 11-7/8" LVL FLOOR LEADER W/ (3) ROWS SDS 1/4" X 3-1/2" WOOD SCREWS @ 24" O.C. TO STUDS

shear wall index

SYMBOL INDICATES SHEARWALL & NAILING - SEE STRUCTURAL

revisions
 registration
 project

alioarchitecture
 3748 lakeside drive
 suite 101
 reno, nv 89509
 775.324.8811
 fax 770.0110